

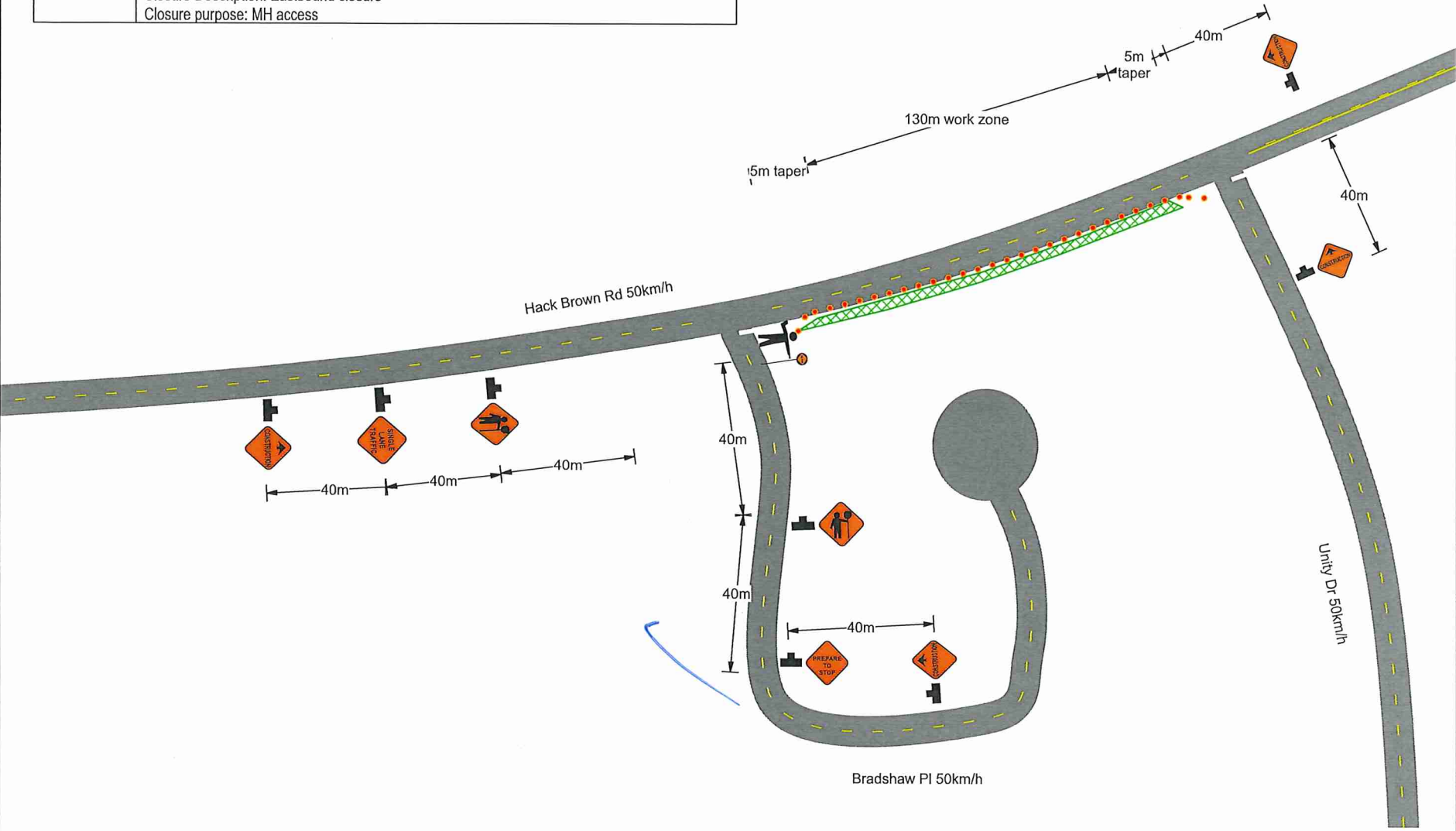

	<b>Date:</b> 07/03/2018 <b>Author:</b> Triumph Traffic <b>Project:</b> Shaw Cable relocate
	<b>Location:</b> Bradshaw Pl & Hack Brown Rd <b>Plan # :</b> 03072018SHA <b>Contact:</b> Rob 1-250-919-4905
	<b>Work Date:</b> Mon July 9th, 2018 - TBD <b>Work Time:</b> 7am - 5pm
<b>Comments:</b>	
Shaw Cable	
Closure location: Bradshaw Pl & Hack Brown Rd, Chilliwack	
Closure Description: Eastbound closure	
Closure purpose: MH access	





Date: 07/03/2018 Author: Triumph Traffic Project: Shaw Cable relocate  
Location: Hack Brown Rd Plan #: 03072018SHA-phase 2-4 Contact: Rob 1-250-919-4905  
Work Date: Mon July 9th, 2018 - TBD Work Time: 7am - 5pm

Comments:  
Shaw Cable

Closure location: Bradshaw PI & Hack Brown Rd, Chilliwack  
Closure Description: Eastbound closure  
Closure purpose: MH access

TCPs responsible for SLAT. This will be broken up into phases 2, 3 & 4.

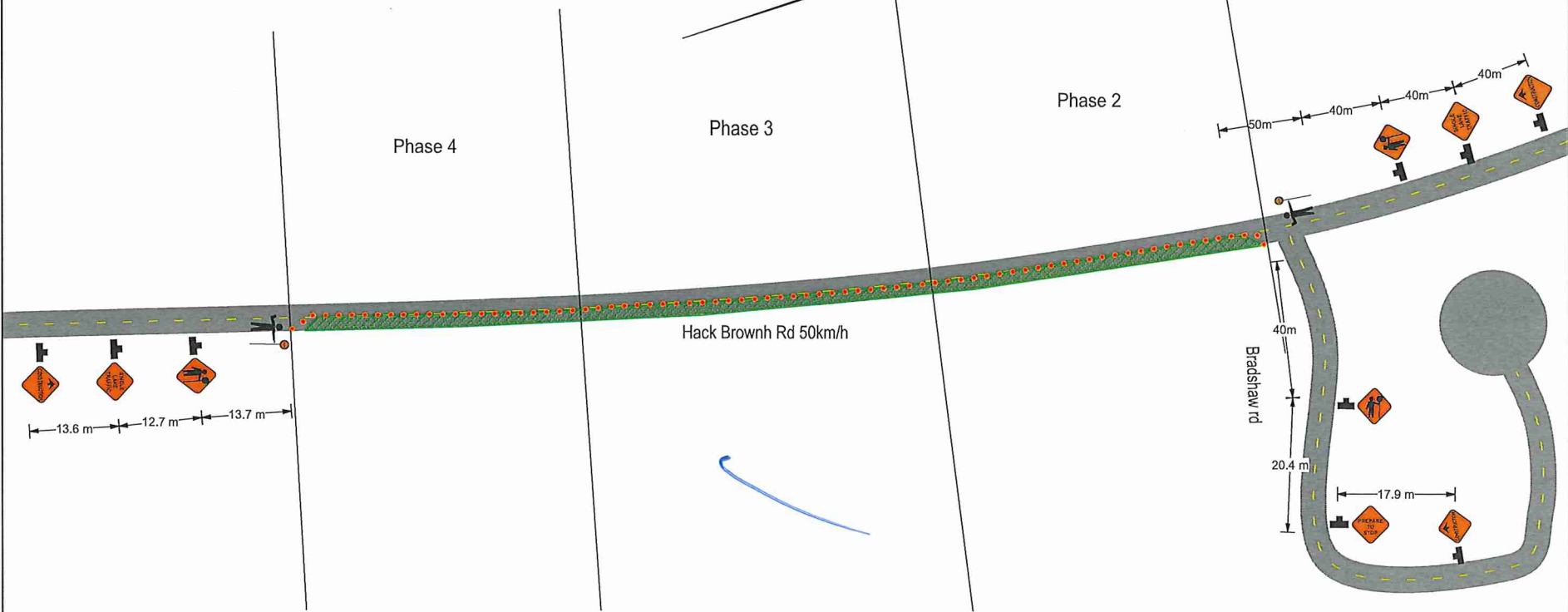

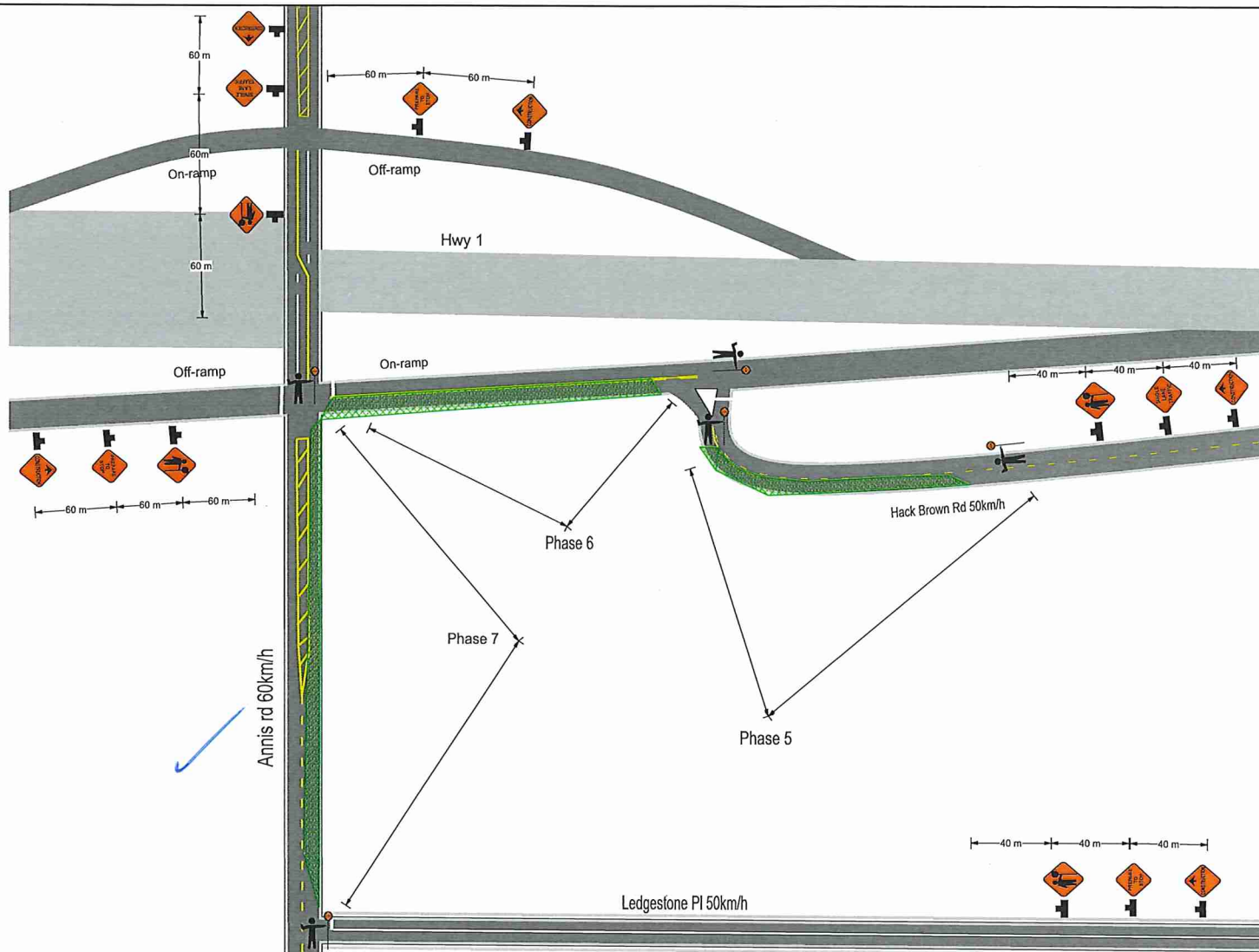

	<p><b>Date:</b> 07/04/2018 <b>Author:</b> Triumph Traffic Project: Shaw Cable relocate  <b>Location:</b> Annis Rd &amp; Hack Brown Rd <b>Plan # :</b> 04072018SHA-phase 5-7 <b>Contact:</b> Rob 1-250-919-4905  <b>Work Date:</b> Mon July 9th, 2018 - TBD <b>Work Time:</b> 7am - 5pm</p>
	<p><b>Comments:</b>                  Shaw Cable                  Work zone is set up as a SLAT on Annis Rd and same coming onto Hack Brown Rd.                  Work zones will be in compliance with MOTI                  Closure location: Annis Rd &amp; Hack Brown Rd, Chilliwack                  Closure Description: Eastbound closure                  Closure purpose: MH access</p>

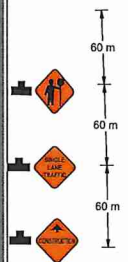

Section 7: Traffic Control Layouts – Two-Lane, Two-Way Roadways

Figure 7.8: Lane Closure with TCPs – Single Lane Alternating – Short and Long Duration

